



## MEMBERSHIP IN GENERAL DENTISTRY TRAINING PROGRAM 2012 - 2014



Dear HKDA members,

Subsequent to the successful completion of the Membership in General Dentistry (MGD) training program 2009-2011, The College of Dental Surgeons of Hong Kong (CDSHK) and Hong Kong Dental Association (HKDA) came to an agreement in May 2012 for HKDA to be the administrator of the MGD training program 2012-2014.

The training program is designed to prepare the MGD trainees for the MGD Part I and Part II examinations. It is a competence-based program according to the guidelines of accreditation and training in MGD. For further details, please refer to CDSHK's website ([www.cdshk.org](http://www.cdshk.org)).

The training program is module-based, consisting of CGD (Committee of General Dentistry) accredited lectures and workshops on clinical practice and essentials of dental practice on General Dentistry. There are some supporting programs to guide trainees in examination preparation.

Selected MGD modules are made available for dental colleagues, who are not MGD trainees, to enroll. The registration fee for each module is HK\$1,500. Please find enclosed the enrollment form for the modules scheduled for the second half of 2012.

Dr Haston Liu W M  
Chairman, Committee of General Dentistry  
The College of Dental Surgeons of Hong Kong

Dr Kenny Lau K K  
Chairman, General Dentistry Committee  
Hong Kong Dental Association



# Provisional Program Content of MGD Training Program 2012-2014

Date & Time	Module Code	Module Topic	Speaker	Duration (Hours)
29 Jul 2012 10:45am – 12:45pm	CP1	Treatment Planning Considerations in General Dentistry	Dr Haston LIU Wai Ming	2
16 Sep 2012 9:30am – 12:30pm	CP5	Dentoalveolar Surgery	Dr Ben CHOW Kiang Cheong	3
16 Sep 2012 2:00pm – 5:00pm	EDP1	Dental Imaging	Dr Thomas LI Ka Lun	3
21 Oct 2012 9:30am – 12:30pm	CP3	Treatment of Pulpal Diseases	Dr Angela HO Wing Lam	3
21 Oct 2012 2:00pm – 5:00pm	CP9	Caries Management	Dr CHU Chun Hung	3
25 Nov 2012 9:30am – 12:30pm	CP6	Musculoskeletal and Occlusal Therapy	Dr Richie YEUNG Wai Kit	3
25 Nov 2012 2:00pm – 5:00pm	CP5	Dental Therapeutics	Dr Richie YEUNG Wai Kit	3
16 Dec 2012 9:30am – 12:30pm	CP10	Management of Paediatric Patients	Prof Stephen WEI Hon Yin	3
16 Dec 2012 2:00pm – 5:00pm	CP2	Pain and Anxiety Management	Prof Stephen WEI Hon Yin	3
To be confirmed	CP4	Management of Periodontal Diseases	To be confirmed	3
To be confirmed	CP7	Fundamental Orthodontics	To be confirmed	3
To be confirmed		Interceptive Orthodontics and Adult Orthodontics Workshop	To be confirmed	3
To be confirmed	CP8	Oral Medicine, Oral Pathology and Oral Microbiology	To be confirmed	3
To be confirmed	CP11	Dental Material Science	To be confirmed	3
To be confirmed	CP12	Rehabilitative Therapy	To be confirmed	3
To be confirmed	CP13	Implant Therapy (1)	To be confirmed	3
To be confirmed		Implant Therapy (2)	To be confirmed	3
To be confirmed	CP14	Cosmetic Therapy	To be confirmed	3
To be confirmed	EDP2 / SDP2	Medical Emergencies (1)	To be confirmed	3
To be confirmed		Medical Emergencies (2)	To be confirmed	3
To be confirmed	EDP4	Information Management and Critical Thinking	To be confirmed	3
To be confirmed	EDP5	Communication	To be confirmed	3
To be confirmed	EDP6 / SDP1	Infection Control (1)	To be confirmed	3
To be confirmed		Infection Control (2)	To be confirmed	3
To be confirmed	EDP7 / SDP3	Preparation - Practice Manual / Practice Inspection	To be confirmed	3
To be confirmed		Personnel Management	To be confirmed	
To be confirmed	EDP8	Community Involvement	To be confirmed	3
To be confirmed	EDP2 / SDP2	Management of Medical Emergencies in Dental Practice (Part I) (Supplementary Workshop)	To be confirmed	4
To be confirmed		Management of Medical Emergencies in Dental Practice (Part II) (Supplementary Workshop)	To be confirmed	4
To be confirmed	EDP6 / SDP1	Infection Control Workshops for Private Dental Practitioners (Supplementary Workshop)	To be confirmed	2.5

CP = Clinical Practice (CP) Modules

EDP = Essential of Dental Practice (EDP) Modules

SDP = Supervised Dental Practice Program (SDP)

Notes: (1) The training program will be suspended in August 2012 in consideration of the forthcoming scientific event, the 2012 FDI Annual World Dental Congress, to be held in Hong Kong from 29 August to 1 September.

(2) Please refer to HKDA's website ([www.hkda.org](http://www.hkda.org)) for updated information on the program content.

# The 3<sup>rd</sup> Quarter of 2012 - Module Details



## Treatment Planning Considerations in General Dentistry

Module Code: CP1

**For MGD Trainees Only**

### Speaker: Dr Haston LIU Wai Ming

Specialist in Family Dentistry  
BDS (HK), DGDP (UK), PDipDS (HK), MGDS RCS (Edin),  
FHKAM (Dental Surgery), FCDSHK (Family Dentistry)

Dr Liu graduated with the Bachelor of Dental Surgery (BDS) from the University of Hong Kong (HKU) in 1988. He also obtained the Postgraduate Diploma in Dental Surgery (PDipDS) from HKU and the Diploma in General Dental Practice (DGDP) from the Royal College of Surgeons of England in 1996. He acquired the Membership in General Dental Surgery (MGDS) from the Royal College of Surgeons (RCS) of Edinburgh in 1997. He was further awarded the Fellowship of the Hong Kong Academy of Medicine (FHKAM) in Dental Surgery and the Fellowship of the College of Dental Surgeons of Hong Kong (FCDSHK) in the specialty of Family Dentistry in 2003.

Apart from practicing in the private sector for more than 20 years, Dr Liu has been working as a part-time lecturer of the Faculty of Dentistry of HKU from 1990 to 2010. He held the position of Examiner of the examinations of MGDS and MGD. He is a member of the Specialty Board of Family Dentistry. He is now the Chairman of Committee of General Dentistry of CDSHK, Practice Support Committee of Hong Kong Dental Association and the Vice-President of the Hong Kong Society of Family Dentistry.

Date & Time : 29 July 2012 (Sunday) 10:45am – 12:45pm

Venue : Lim Por Yen Lecture Theatre, G/F HKAM Jockey Club Building, 99 Wong Chuk Hang Road, Aberdeen, Hong Kong

Fee : HK\$1,500

Language : English

CPD Credit : HKDA CPD hours: 2 ; DCHK CPD points: 2 ; CDSHK CME points: 2 (Cat A)

Synopsis : Correct diagnosis and appropriate treatment planning are crucial to daily general practice. Treatment planning depends on multiple factors in addition to the presented clinical conditions. The operator has to know patients' Needs, understand their Expectations and consider their Constraints. Each treatment plan should consist of the full range of possible treatment options. The rationale behind each should be properly discussed with the patient. Using this NEC rule properly will keep our patients happy, our practice profitable and our professional life easy.





# The 3<sup>rd</sup> Quarter of 2012 - Module Details



## Dentoalveolar Surgery

Module Code: CP5

### Speaker: Dr Ben CHOW Kiang Cheong

Specialist in Oral & Maxillofacial Surgery

BDS (HK), FRACDS, FHKAM (Dental Surgery), FCDSHK (OMS)

Dr Chow received his BDS degree from the University of Hong Kong in 1985 and obtained the Fellowship of the Royal Australasian College of Dental Surgeons in 1990. In 1994 he completed his Oral and Maxillofacial Surgery training in the University of Hong Kong under Professor Henk Tideman. Since 1985 he had worked in the Government Dental Service and was in-charge of the Oral Maxillofacial Surgery and Dental Unit of the North District Hospital before going into private practice in 2007. He is experienced in maxillofacial pathology, traumatology and implantology. His special interests are orthognathic and reconstructive surgery. Dr Chow had been the President of the Hong Kong Association of Oral and Maxillofacial Surgeons, Councilor of the Asian Association and International Association of Oral and Maxillofacial Surgeons. He is member of the Specialty Board of Oral and Maxillofacial Surgery, the College of Dental Surgeons of Hong Kong. He also holds the post of Honorary Clinical Associate Professor in the Faculty of Dentistry, the University of Hong Kong.

Date & Time : 16 September 2012 (Sunday) 9:30am – 12:30pm

Venue : Lim Por Yen Lecture Theatre, G/F HKAM Jockey Club Building, 99 Wong Chuk Hang Road, Aberdeen, Hong Kong

Fee : HK\$1,500

Language : English

CPD Credit : HKDA CPD hours: 3 ; DCHK CPD points: 3 ; CDSHK CME points: 3 (Cat A)

Synopsis : Oral surgical procedures are not usually welcomed by most of our patients. Any hic-cups during the procedure or complications after the surgery will lead to great patient dissatisfaction. Therefore mastering the basic skills in handling common surgical procedures is very important in our daily practice. Knowing when to refer is also vital in the overall risk management.

The lecture will cover the following areas:

1. Basic surgical principles and surgical anatomy
2. Common dentoalveolar surgeries
3. Management of odontogenic infection
4. Management of intra-operative and post-operative surgical complications
5. Management of orofacial pain and temporomandibular disorders
6. Recognition of complex conditions requiring surgical intervention or timely referral

The lecture will be clinically oriented. Practical tips and common pitfalls will be shared and illustrated with different clinical cases.

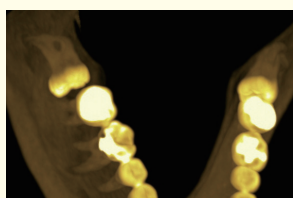

# The 3<sup>rd</sup> Quarter of 2012 - Module Details



## Dental Imaging

Module Code: EDP1

### Speaker: Dr Thomas Li Ka Lun

BDS (HK), MSc (Lond), Dip DR RCR, DGDP (UK), FCDSHK, FHKAM (DS)

Dr Thomas Li was a BDS graduate of the University of Hong Kong in 1986. He started his radiology training in the next year and obtained his Diploma of Dental Radiology from The Royal College of Radiologist (UK) in 1993 and his MSc (Dental Radiology) in 1994 under the supervision of late Professor NJD Smith of King's College, University of London. He is the only dentist in Hong Kong being accredited by The Royal College of Radiologists (UK) for his specialist training in radiology.

In 1994, Dr Li was a committee member of the original DGDP(UK) study group leading to the first overseas diet of DGDP(UK) examination in Hong Kong. He was responsible for the training programme.

From 1993 to 2008, apart from being a fractional academic staff member, Dr Li also ran a private dental x-ray service and general practice clinic. He is now in full-time private practice.

Dr Li lectures and publishes widely, both locally and internationally. This year he is a speaker of FDI's CE programme for the Asian-Pacific region. He has recently published two chapters in two textbooks and several articles in peer-reviewed journals.

- Date & Time** : 16 September 2012 (Sunday) 2:00pm – 5:00pm
- Venue** : Lim Por Yen Lecture Theatre, G/F HKAM Jockey Club Building, 99 Wong Chuk Hang Road, Aberdeen, Hong Kong
- Fee** : HK\$1,500
- Language** : English
- CPD Credit** : HKDA CPD hours: 3 ; DCHK CPD points: 3 ; CDSHK CME points: 3 (Cat A)
- Synopsis** : Dental imaging is listed as a major competence in the MGD programme. The use of radiographic images is an essential diagnostic tool in dental practice. Diagnostic imaging is a rapidly advancing specialty. For the past twenty years, many forms of dental imaging techniques have been introduced. Common examples include panoramic radiography (OPG), digital imaging systems, computed tomography (CT) and Cone Beam CT. Many general dental practitioners and dental specialists installed their own dental imaging machines which were expensive and needed special training. Those knowledges were often not covered in basic dental training.

Dr Li will cover all areas of radiology as listed in the MGD competences and give an account of Hong Kong dental professionals in the utilization of the latest dental imaging techniques. The full potential of the applications of the technology has yet to be fully explored.

It is important to point out that installing any new dental imaging machine is not just equipping the practice with an extra instrument. It is a completely new approach in patient care. A dentist has to be properly trained to maximize the benefit of any new diagnostic tool.

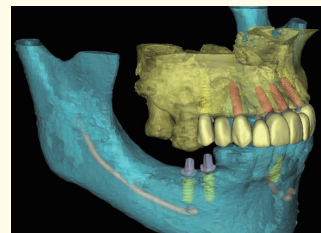
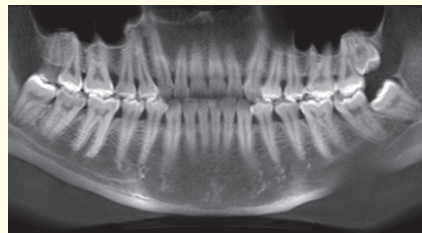
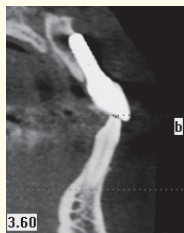
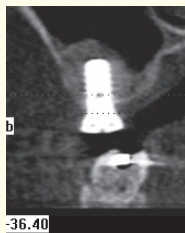



# The 4<sup>th</sup> Quarter of 2012 - Module Details



## Treatment of Pulpal Diseases

Module Code: CP3

### Speaker: Dr Angela HO Wing Lam

Specialist in Endodontics

BDS (HK), MDS (Endo)(HK), FRACDS, AdvDipEndodont (HK),

MRD RCSEd (Endo), FHKAM (Dental Surgery), FCDSHK (Endo)

Dr Ho received her BDS in 1999, MDS and Advanced Diploma in Endodontics in 2003 and 2005 respectively from the University of Hong Kong. She also obtained the Diploma of Membership in Restorative Dentistry of the Royal College of Surgeons of Edinburgh in 2006. Dr Ho is a Fellow of the Royal Australasian College of Dental Surgeons, Hong Kong Academy of Medicine and the College of Dental Surgeons of Hong Kong. Dr Ho is a part-time clinical lecturer in the Faculty of Dentistry, the University of Hong Kong and a private practitioner.

Date & Time : 21 October 2012 (Sunday) 9:30am – 12:30pm

Venue : Lim Por Yen Lecture Theatre, G/F HKAM Jockey Club Building, 99 Wong Chuk Hang Road, Aberdeen, Hong Kong

Fee : HK\$1,500

Language : English

CPD Credit : HKDA CPD hours: 3 ; DCHK CPD points: 3 ; CDSHK CME points: 3 (Cat A)

Synopsis : Treatment of pulpal diseases is an essential part in dentistry. Accurate diagnosis and treatment planning of pulpal and periapical diseases are important. The presentation will discuss treatment to maintain pulpal vitality, the principles and procedures of non-surgical endodontic treatment as well as the management of complications of endodontic treatment. Post-endodontic restorations and management of traumatic injuries to the tooth and pulp will also be covered in the presentation.



# The 4<sup>th</sup> Quarter of 2012 - Module Details



## Caries Management

Module Code: CP9

### Speaker: Dr CHU Chun Hung

Specialist in Family Dentistry

BDS (HK), MDS (HK), PDipDS (HK), PhD (HK), FRACDS, FDS RCS (Edin)

Dr Chu is a specialist in Family Dentistry in Hong Kong. He assumed the position of Clinical Associate Professor in Community & Family Dentistry in the Faculty of Dentistry, the University of Hong Kong in 2007. He is Assistant Dean in Research & Innovation, Assistant Director of Centralized Research Laboratory and Chairman of the Faculty Admission Committee. He is also Guest (Visiting) Professor of Anhui Medical University and Kunming Medical University in China and Honorary Secretary of South East Asian Association of Dental Education.

Dr Chu was conferred Bachelor of Dental Surgery, Master of Dental Surgery and Doctor of Philosophy by the University of Hong Kong. He also obtained a Post-graduate Diploma in Dental Surgery. Dr Chu is a Fellow in both General Dentistry and Dental Public Health of the Royal Australasian College of Dental Surgeons, Fellow in Dental Surgery of the Royal College of Surgeons of Edinburgh, Master of the Academy of General Dentistry and Diplomate of the American Board of General Dentistry. He has published around 150 publications including original and review articles, reports and abstracts. His research interests include caries prevention and management, community dental care and fluoride studies in particular silver diamine fluoride.

Date & Time : 21 October 2012 (Sunday) 2:00pm – 5:00pm

Venue : Lim Por Yen Lecture Theatre, G/F HKAM Jockey Club Building, 99 Wong Chuk Hang Road, Aberdeen, Hong Kong

Fee : HK\$1,500

Language : English

CPD Credit : HKDA CPD hours: 3 ; DCHK CPD points: 3 ; CDSHK CME points: 3 (Cat A)

Synopsis : This course aims to provide participants an overview on contemporary caries management. The course provides suggestions in helping clinicians to diagnose, assess, remove, arrest caries and restore the structural damage. Fundamental concept of dental caries with reference to the histopathology, aetiology and risk factors will be discussed.

At the end of the course, participants should be able to:

1. Understand the clinical presentation of dental caries in different anatomical sites;
2. Perform special test and clinical diagnostic skill to detect and assess dental caries;
3. Identify the risk factors of a patient suffering from dental caries;
4. Decide the best choice of treatment modality to control, prevent and restore;
5. Motivate and modify patient habit to prevent caries.

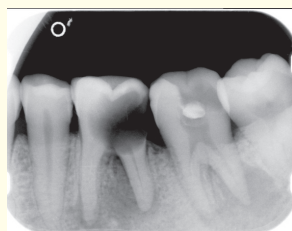



# The 4<sup>th</sup> Quarter of 2012 - Module Details



## Musculoskeletal and Occlusal Therapy

Module Code: CP6

### Speaker: Dr Richie YEUNG Wai Kit

Specialist in Oral & Maxillofacial Surgery  
BDS (HK), FRACDS, FRCS (Edin),  
FCDSHK (OMS), FHKAM (Dental Surgery)

Dr Yeung attained Bachelor of Dental Surgery from the University of Hong Kong in 1985 and received MBChB from the Chinese University of Hong Kong in 1992. He joined the Faculty of Dentistry of the University of Hong Kong in 1994 and was responsible for both undergraduate and postgraduate teaching. He attained Fellowship of Royal College of Surgeons of Edinburgh and holds the specialist title of Oral and Maxillofacial Surgery of the Hong Kong Academy of Medicine. He had published many papers in international journals including rehabilitation of post treated oral cancer patients, dental implants and temporomandibular disorders. Dr Yeung is currently engaged in private practice in Hong Kong.

- Date & Time : 25 November 2012 (Sunday) 9:30am – 12:30pm
- Venue : Lim Por Yen Lecture Theatre, G/F HKAM Jockey Club Building, 99 Wong Chuk Hang Road, Aberdeen, Hong Kong
- Fee : HK\$1,500
- Language : English
- CPD Credit : HKDA CPD hours: 3 ; DCHK CPD points: 3 ; CDSHK CME points: 3 (Cat A)
- Synopsis : Temporomandibular disorder is a very common disease which is affecting a significant number of populations. However, the exact aetiology is not yet known and a number of postulation had been proposed to explain this disease entity. Treatment involving surgical and non surgical therapy had been suggested to treat the problem and occlusal therapy is a conventional method to serve as the first line treatment of this temporomandibular disorder. In addition, other treatment modality will be presented in the lecture.

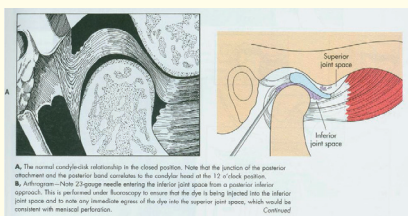

Clinical evaluation  
History  
Clinical examination

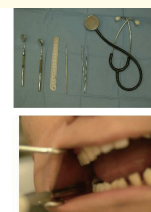



# The 4<sup>th</sup> Quarter of 2012 - Module Details



## Dental Therapeutics

Module Code: CP5

### Speaker: Dr Richie YEUNG Wai Kit

Specialist in Oral & Maxillofacial Surgery  
BDS (HK), FRACDS, FRCS (Edin),  
FCDSHK (OMS), FHKAM (Dental Surgery)

Dr Yeung attained Bachelor of Dental Surgery from the University of Hong Kong in 1985 and received MBChB from the Chinese University of Hong Kong in 1992. He joined the Faculty of Dentistry of the University of Hong Kong in 1994 and was responsible for both undergraduate and postgraduate teaching. He attained Fellowship of Royal College of Surgeons of Edinburgh and holds the specialist title of Oral and Maxillofacial Surgery of the Hong Kong Academy of Medicine. He had published many papers in international journals including rehabilitation of post treated oral cancer patients, dental implants and temporomandibular disorders. Dr Yeung is currently engaged in private practice in Hong Kong.

Date & Time : 25 November 2012 (Sunday) 2:00pm – 5:00pm

Venue : Lim Por Yen Lecture Theatre, G/F HKAM Jockey Club Building, 99 Wong Chuk Hang Road, Aberdeen, Hong Kong

Fee : HK\$1,500

Language : English

CPD Credit : HKDA CPD hours: 3 ; DCHK CPD points: 3 ; CDSHK CME points: 3 (Cat A)

Synopsis : Clinical therapeutics in particular to dentistry is a rapidly expanding subject which has grown in importance with the increase in both the number and the complexity of drugs. It is essential to know the safety in prescribing medicine and the side effects and complications of certain drugs.

Developments in dentistry and medicine, pharmacology and physiology have led to a better understanding of disease processes and a more rational use of drugs.

In the seminar, we would like to discuss the commonly used drugs in dentistry and also the implication of certain drugs like bisphosphonate that may affect the oral cavity.

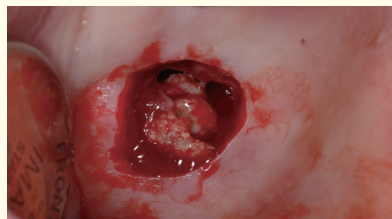

# The 4<sup>th</sup> Quarter of 2012 - Module Details



## Management of Paediatric Patients

Module Code: CP10

### Speaker: Prof Stephen WEI Hon Yin

Specialist in Paediatric Dentistry

BDS (Adel), DDS (Iowa), MDS (Adel), MSc (Illinois), FRACDS, FDS RCS (Eng), FHKAM (Dental Surgery), FCDSHK (Paed Dent), DABPedD

Professor Stephen Wei is Professor Emeritus and former Dean of the Faculty of Dentistry of the University of Hong Kong and Director of the Prince Philip Dental Hospital from 1989 to 1997. He was Chair Professor and Head of the Department of Children's Dentistry and Orthodontics at the University of Hong Kong from 1984 to 1998 and then retired from the University.

He is Editor Emeritus and was the Founding Editor-in-Chief of Pediatric Dentistry, The Journal of the American Academy of Pediatric Dentistry (1978 – 1982). Professor Wei has published extensively, including over 60 chapters in books and monographs and more than 200 research and clinical papers and 180 abstracts. He has supervised the research dissertations of more than 10 PhD candidates and about 30 masters' degree students. He is the Editor-in Chief of the Hong Kong Dental Journal.

He was the President of the International Association for Dental Research and the President of the South East Asian Association of Dental Educators in 1993 -1994. Professor Wei is the Founding President of the College of Dental Surgeons of Hong Kong, Hong Kong Academy of Medicine and served as its Inaugural President for more than 5 years. He was a member of the Interim Council of the Hong Kong Academy of Medicine from its inception. He was the Chairman of the Board of Examiners of the Dental Council of Hong Kong's Statutory Examinations for Licensure of overseas dentists in Hong Kong.

He was the Founding President of the HK Society of Paediatric Dentistry and served as its President for five years since 2006 and is its Immediate Past President. He has a part-time private practice in Hong Kong.

Date & Time : 16 December 2012 (Sunday) 9:30am – 12:30pm

Venue : Lim Por Yen Lecture Theatre, G/F HKAM Jockey Club Building, 99 Wong Chuk Hang Road, Aberdeen, Hong Kong

Fee : HK\$1,500

Language : English

CPD Credit : HKDA CPD hours: 3 ; DCHK CPD points: 3 ; CDSHK CME points: 3 (Cat A)

Synopsis : This module will introduce MGD trainees to the examination of paediatric patients from infancy through adolescence. It will include the techniques of examination, diagnosis and treatment planning. The contents will cover commonly seen oral conditions and their clinical management including commonly encountered trauma to the dentition and the soft tissues. The treatment of dental caries with the latest restorative materials and techniques will be described. In addition, the management of teeth with pulpal involvement by using indirect pulp capping, pulpotomy and pulpectomy techniques will be shown. MGD trainees are also expected to recognize the development of malocclusion and early interception with guided occlusion techniques including serial extractions will be described.

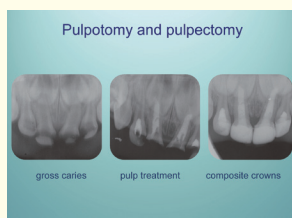



# The 4<sup>th</sup> Quarter of 2012 - Module Details



## Pain and Anxiety Management

Module Code: CP2

### Speaker: Prof Stephen WEI Hon Yin

Specialist in Paediatric Dentistry  
BDS (Adel), DDS (Iowa), MDS (Adel), MSc (Illinois), FRACDS, FDS RCS (Eng),  
FHKAM (Dental Surgery), FCDSHK (Paed Dent), DABPedD

Professor Stephen Wei is Professor Emeritus and former Dean of the Faculty of Dentistry of the University of Hong Kong and Director of the Prince Philip Dental Hospital from 1989 to 1997. He was Chair Professor and Head of the Department of Children's Dentistry and Orthodontics at the University of Hong Kong from 1984 to 1998 and then retired from the University.

He is Editor Emeritus and was the Founding Editor-in-Chief of Pediatric Dentistry, The Journal of the American Academy of Pediatric Dentistry (1978 – 1982). Professor Wei has published extensively, including over 60 chapters in books and monographs and more than 200 research and clinical papers and 180 abstracts. He has supervised the research dissertations of more than 10 PhD candidates and about 30 masters' degree students. He is the Editor-in Chief of the Hong Kong Dental Journal.

He was the President of the International Association for Dental Research and the President of the South East Asian Association of Dental Educators in 1993 -1994. Professor Wei is the Founding President of the College of Dental Surgeons of Hong Kong, Hong Kong Academy of Medicine and served as its Inaugural President for more than 5 years. He was a member of the Interim Council of the Hong Kong Academy of Medicine from its inception. He was the Chairman of the Board of Examiners of the Dental Council of Hong Kong's Statutory Examinations for Licensure of overseas dentists in Hong Kong.

He was the Founding President of the HK Society of Paediatric Dentistry and served as its President for five years since 2006 and is its Immediate Past President. He has a part-time private practice in Hong Kong.

Date & Time : 16 December 2012 (Sunday) 2:00pm – 5:00pm

Venue : Lim Por Yen Lecture Theatre, G/F HKAM Jockey Club Building, 99 Wong Chuk Hang Road, Aberdeen, Hong Kong

Fee : HK\$1,500

Language : English

CPD Credit : HKDA CPD hours: 3 ; DCHK CPD points: 3 ; CDSHK CME points: 3 (Cat A)

Synopsis : This course will demonstrate different approaches to recognize and manage the anxious, nervous and phobic paediatric patients and their parents in the dental office. Dentists should be able to provide appropriate behaviour modification techniques to allay the fear and anxiety of their patients. The ability to administer "painless" local anesthetic solutions using the proper techniques should be a pre-requisite to all other forms of needed treatment. Dentists should be familiar with the use of various medicaments to allay fear and anxiety using rectal, oral, inhalational and IV routes of administration of medicaments for the patient. Dentists should be competent in the use of nitrous oxide including the proper equipment and concentration of oxygen and nitrous oxide. A dentist must be knowledgeable of the Guidelines for Sedation for Paediatric Patients. When deep sedation is used, the dental team must be fully trained in the administration of the IV method including resuscitation and life support procedures. Cooperation with an anesthesiologist fully trained in the Monitored Anesthetic Care (MAC) techniques is a pre-requisite for deep sedation cases.

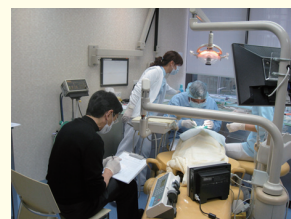
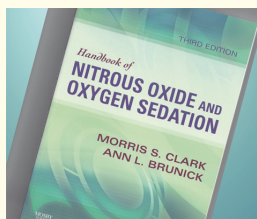

# MGD Training Program – The 3<sup>rd</sup> and the 4<sup>th</sup> Quarters of 2012

## Enrolment Form for non-MGD Trainees

### Deadline for submission: One week before the event date

To : HKDA Secretariat

8/F, Duke of Windsor Social Service Building, 15 Hennessy Road, Wanchai, Hong Kong

(Tel: 2528 5327 Fax: 2529 0755)

I would like to enrol in the following module(s) of the MGD training Program in the 3<sup>rd</sup> & the 4<sup>th</sup> quarters of 2012:

Date & Time	Module Topics & Speakers	Module Code	Enrolment Deadline	Fee
16 Sep 12 (Sun) 9:30am – 12:30pm	<b>Dentoalveolar Surgery</b> <i>Dr Ben CHOW Kiang Cheong</i>	CP5	9 Sep 12	<input type="checkbox"/> HK\$1,500
16 Sep 12 (Sun) 2:00pm – 5:00pm	<b>Dental Imaging</b> <i>Dr Thomas LI Ka Lun</i>	EDP1	9 Sep 12	<input type="checkbox"/> HK\$1,500
21 Oct 12 (Sun) 9:30am – 12:30pm	<b>Treatment of Pulpal Diseases</b> <i>Dr Angela HO Wing Lam</i>	CP3	14 Oct 12	<input type="checkbox"/> HK\$1,500
21 Oct 12 (Sun) 2:00pm – 5:00pm	<b>Caries Management</b> <i>Dr CHU Chun Hung</i>	CP9	14 Oct 12	<input type="checkbox"/> HK\$1,500
25 Nov 12 (Sun) 9:30am – 12:30pm	<b>Musculoskeletal and Occlusal Therapy</b> <i>Dr Richie YEUNG Wai Kit</i>	CP6	18 Nov 12	<input type="checkbox"/> HK\$1,500
25 Nov 12 (Sun) 2:00pm – 5:00pm	<b>Dental Therapeutics</b> <i>Dr Richie YEUNG Wai Kit</i>	CP5	18 Nov 12	<input type="checkbox"/> HK\$1,500
16 Dec 12 (Sun) 9:30am – 12:30pm	<b>Management of Paediatric Patients</b> <i>Prof Stephen WEI Hon Yin</i>	CP10	9 Dec 12	<input type="checkbox"/> HK\$1,500
16 Dec 12 (Sun) 2:00pm – 5:00pm	<b>Pain and Anxiety Management</b> <i>Prof Stephen WEI Hon Yin</i>	CP2	9 Dec 12	<input type="checkbox"/> HK\$1,500

Refund Policy for Cancellation of Reservation by post / fax / email:

Cancellation made with at least 7 working days' prior notice: 50% refund

Cancellation made without 7 working days' prior notice: No refund

**Total:**

HK\$ \_\_\_\_\_

(Tea and snacks will be served. Lunch will be provided for those who have enrolled in both morning and afternoon modules on the same day.)

Enclosed please find a crossed cheque (Cheque No. \_\_\_\_\_ Bank \_\_\_\_\_ )  
of HK\$ \_\_\_\_\_ made payable to "Hong Kong Dental Association Ltd."

Full Name (Block Letter): \_\_\_\_\_ Signature: \_\_\_\_\_

HKDA Membership No (if applicable): \_\_\_\_\_

Contact Phone Number: \_\_\_\_\_ Date: \_\_\_\_\_

#### Remarks:

- Reservation must be made by returning the enrolment form together with a cheque to HKDA Secretariat one week before the module takes place. **NO on-site registration will be accepted.**
- Limited seats are available and admission is on a first-come-first-served basis. Applicants will NOT be notified unless their application is NOT accepted. For confirmation of your application, please contact Ms Gloria Leung or Ms Eunice Chuen of HKDA Secretariat (Tel: 2528 5327)
- The program is subject to alterations and HKDA will not be held responsible for any consequences resulting from such alterations.
- The opinions expressed by the speakers may not necessarily reflect the viewpoints of HKDA and CDSHK.
- Limited car park spaces are available on a first-come-first-served basis.
- Upon official warning being broadcast that Typhoon Signal no.8 or Black Rainstorm warning will be hoisted in the two hours before the commencement of the lecture, the lecture will be cancelled and another date will be arranged. If it is broadcast that the signal will be cancelled in the two hours before the commencement of the lecture, the lecture will continue and participants are required to take roll-call at the registration desk as scheduled.
- Registration will take place in the 30 minutes before the module begins.
- Please note that those who enrol in the lecture are required to sign-in and sign-out prior to and after attending the lecture in person in order to obtain CPD credits. Those who do not fulfill the requirement will be denied CPD credits and the Association may report to the CPD administrator(s) concerned.